

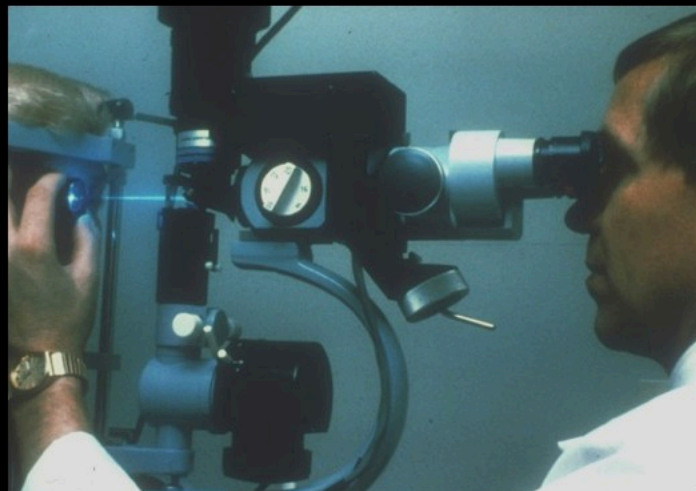

Primer on Ophthalmic Laser Surgery

JOEL S. SCHUMAN, MD

EYE AND EAR FOUNDATION PROFESSOR AND CHAIRMAN
DEPARTMENT OF OPHTHALMOLOGY, UNIVERSITY OF PITTSBURGH SCHOOL OF MEDICINE
DIRECTOR, UPMC EYE CENTER
PROFESSOR OF BIOENGINEERING, SWANSON SCHOOL OF ENGINEERING
INTERIM DIRECTOR, FOX CENTER FOR VISION RESTORATION
MCGOWAN INSTITUTE FOR REGENERATIVE MEDICINE
UNIVERSITY OF PITTSBURGH
CENTER FOR THE NEURAL BASIS OF COGNITION
UNIVERSITY OF PITTSBURGH & CARNEGIE MELLON UNIVERSITY
PITTSBURGH, PA, USA





ENDOPHOTOACOAGULATION

What Is a Laser?

Types of Ophthalmic Lasers

Effects of Lasers on Tissue

Ocular Disorders Treatable with Lasers

L - Light

A - Amplification by

S - Stimulated

E - Emission of

R - Radiation

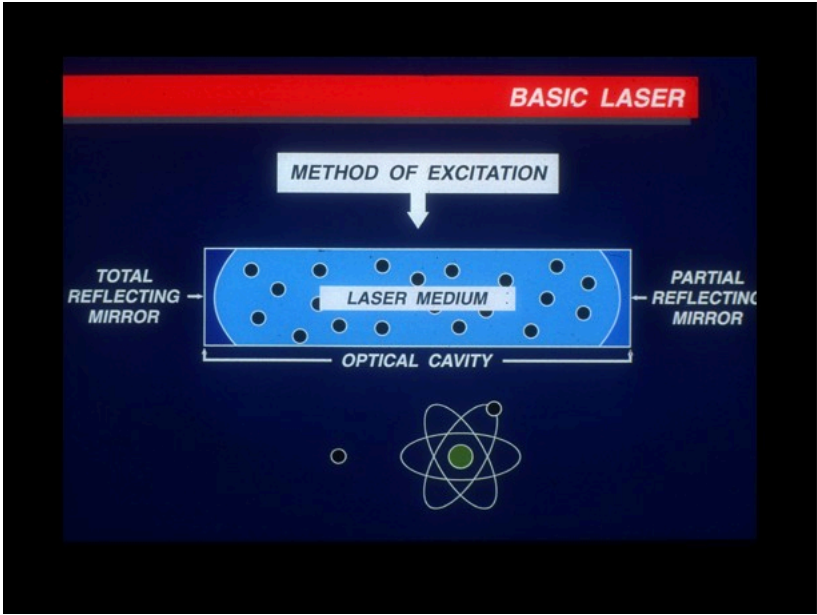
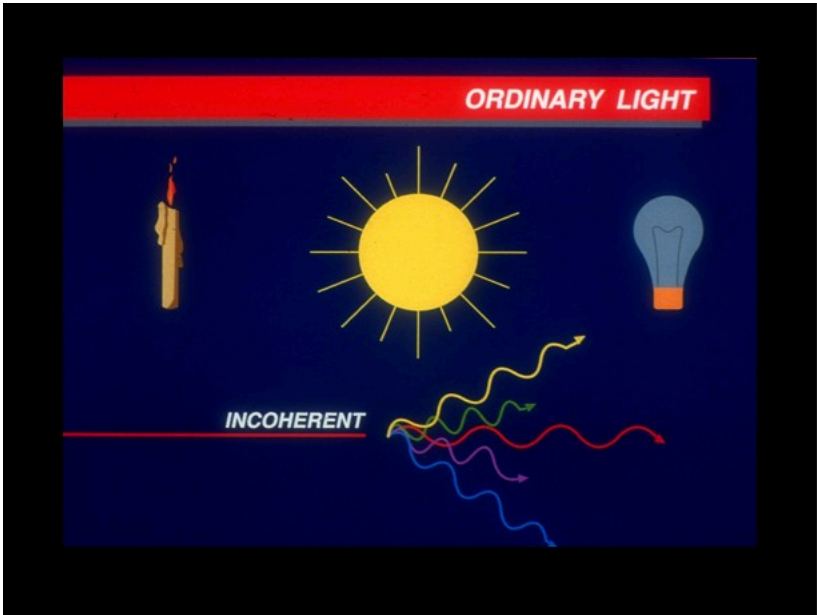
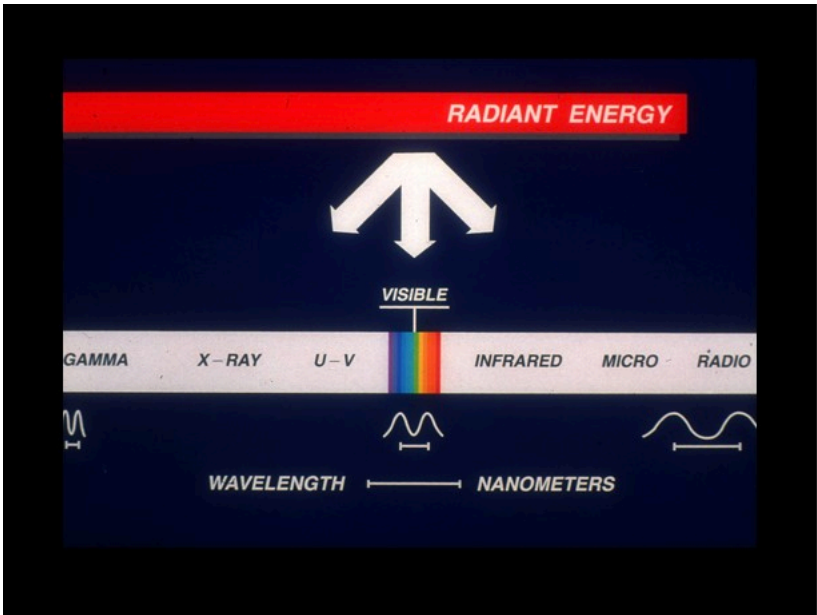

BASIC LASER

METHOD OF EXCITATION

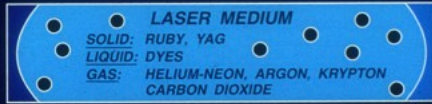

BASIC LASER

METHOD OF EXCITATION

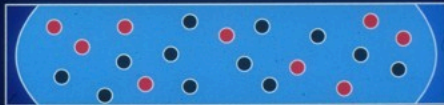

BASIC LASER

METHOD OF EXCITATION

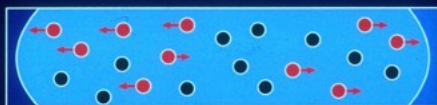

BASIC LASER

METHOD OF EXCITATION

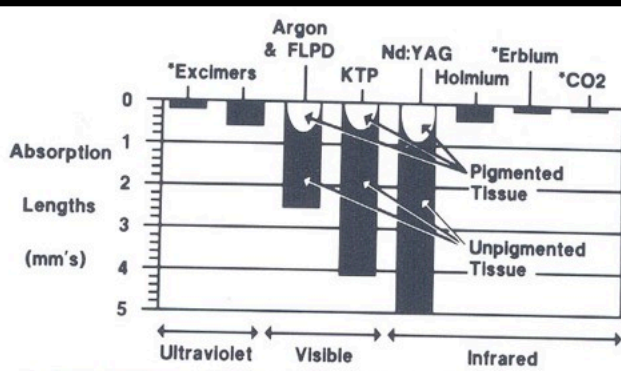
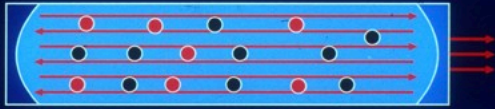

TYPES OF LASER ENERGY

LASER

CONTINUOUS WAVE

PULSED

LASER

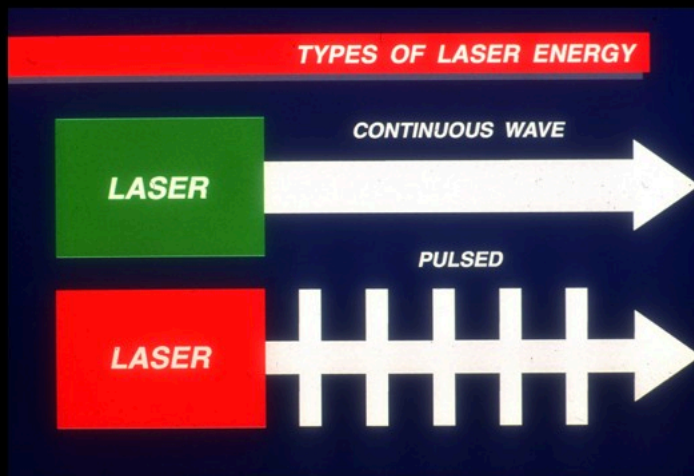

TYPES OF LASER ENERGY

CONTINUOUS WAVE

ARGON

KRYPTON

"HOT" - PHOTOCOAGULATION

PULSED

YAG

"COLD" - PHOTODISRUPTION

LASER EFFECT ON TISSUE - PHOTOCOAGULATION

CONTINUOUS WAVE LASER

ARGON
KRYPTON
CARBON DIOXIDE

MELANIN

HEAT

LINEAR ABSORPTION

CONTINUOUS WAVE LASER

ARGON
KRYPTON
CARBON DIOXIDE

MINIMAL OR NO PIGMENT

LASER EFFECT ON TISSUE - PHOTODISRUPTION

PULSED LASER
YAG

POP!

OPTICAL BREAKDOWN

TISSUE DEFECT

PHOTODISRUPTION

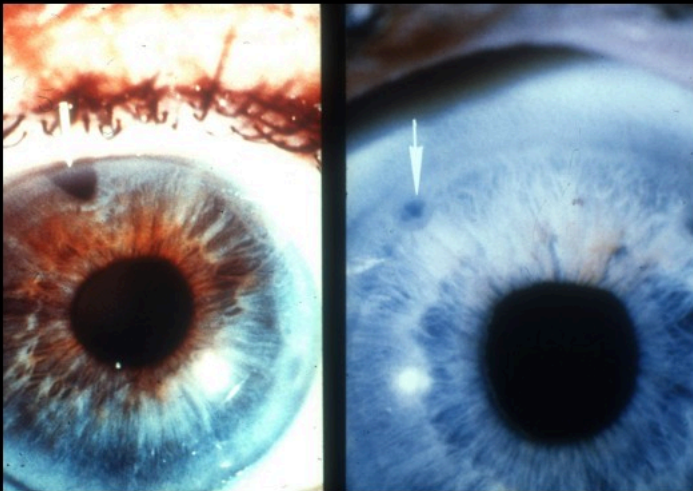
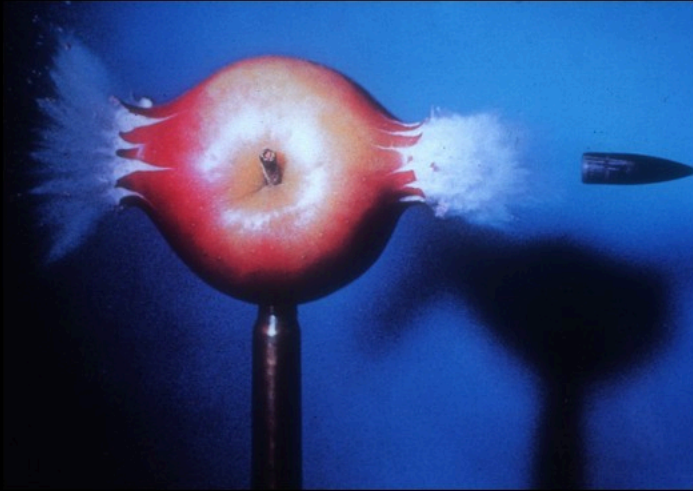
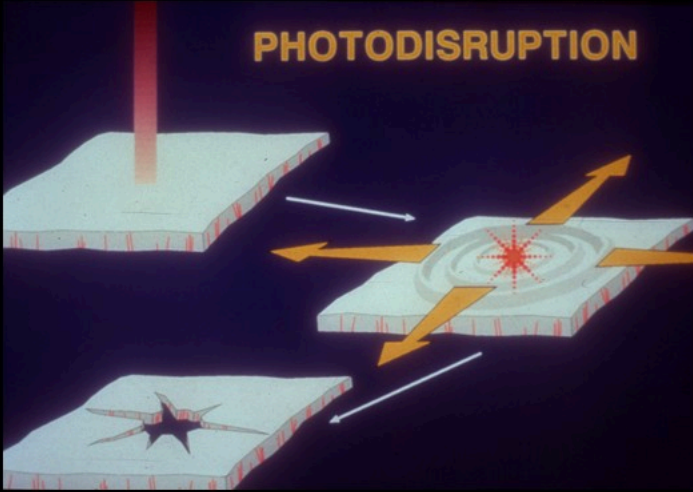

Nd:YAG Laser Technique

All iris colors

Energy: 4-6 mJ/pulse

Number of Applications: 1-10 with 1-3 pulses per burst

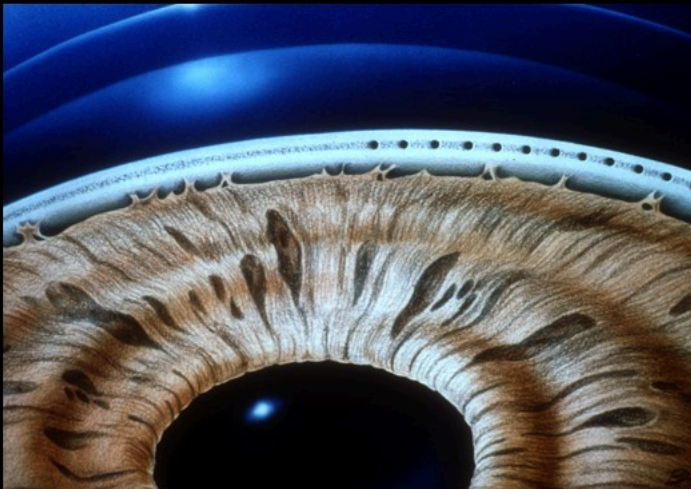
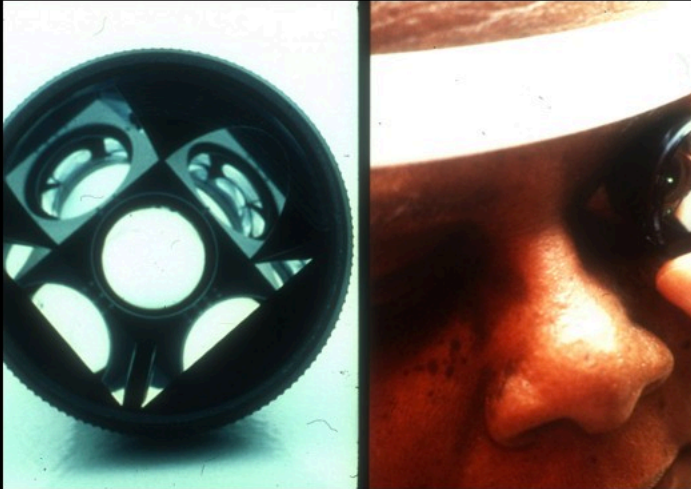
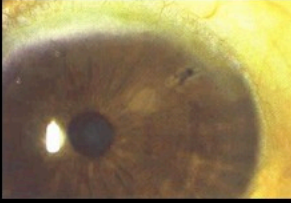

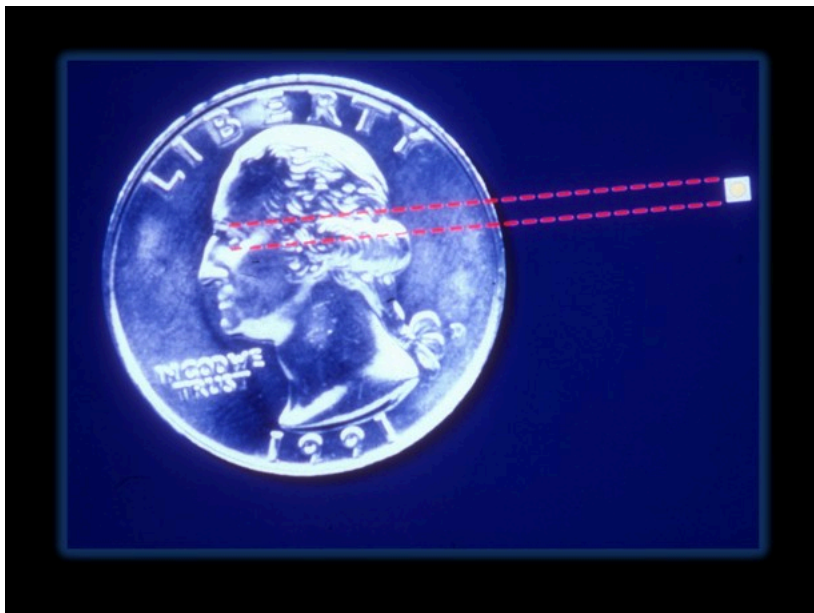
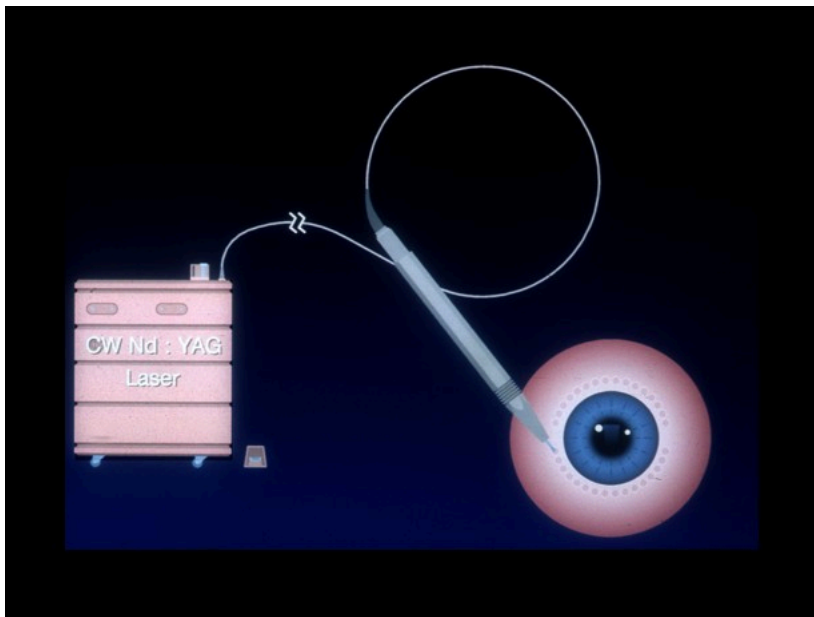

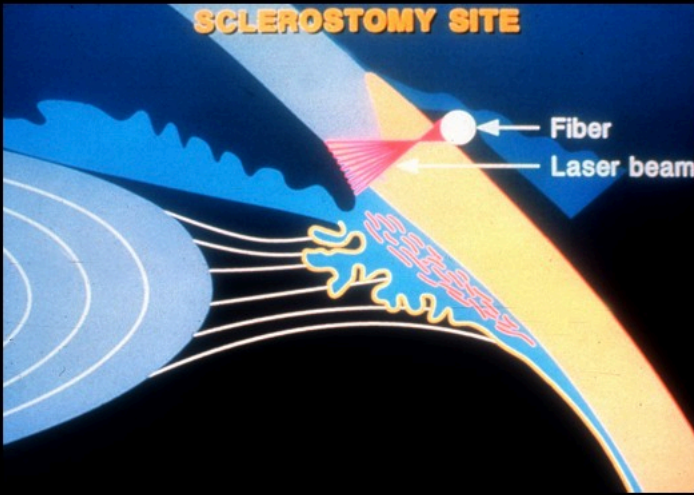
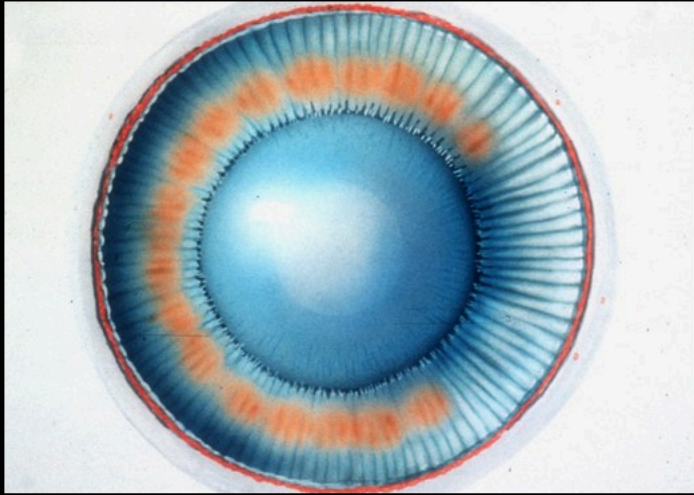

ENDOLASER FILTRATION

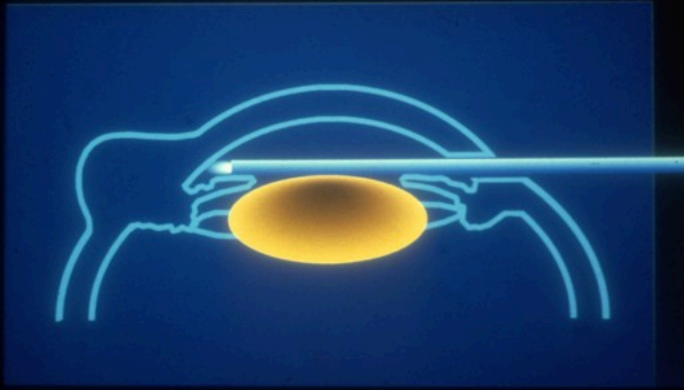

Laser Sclerostomy

